

NOTES:

FOR INFORMATION
PURPOSES ONLY

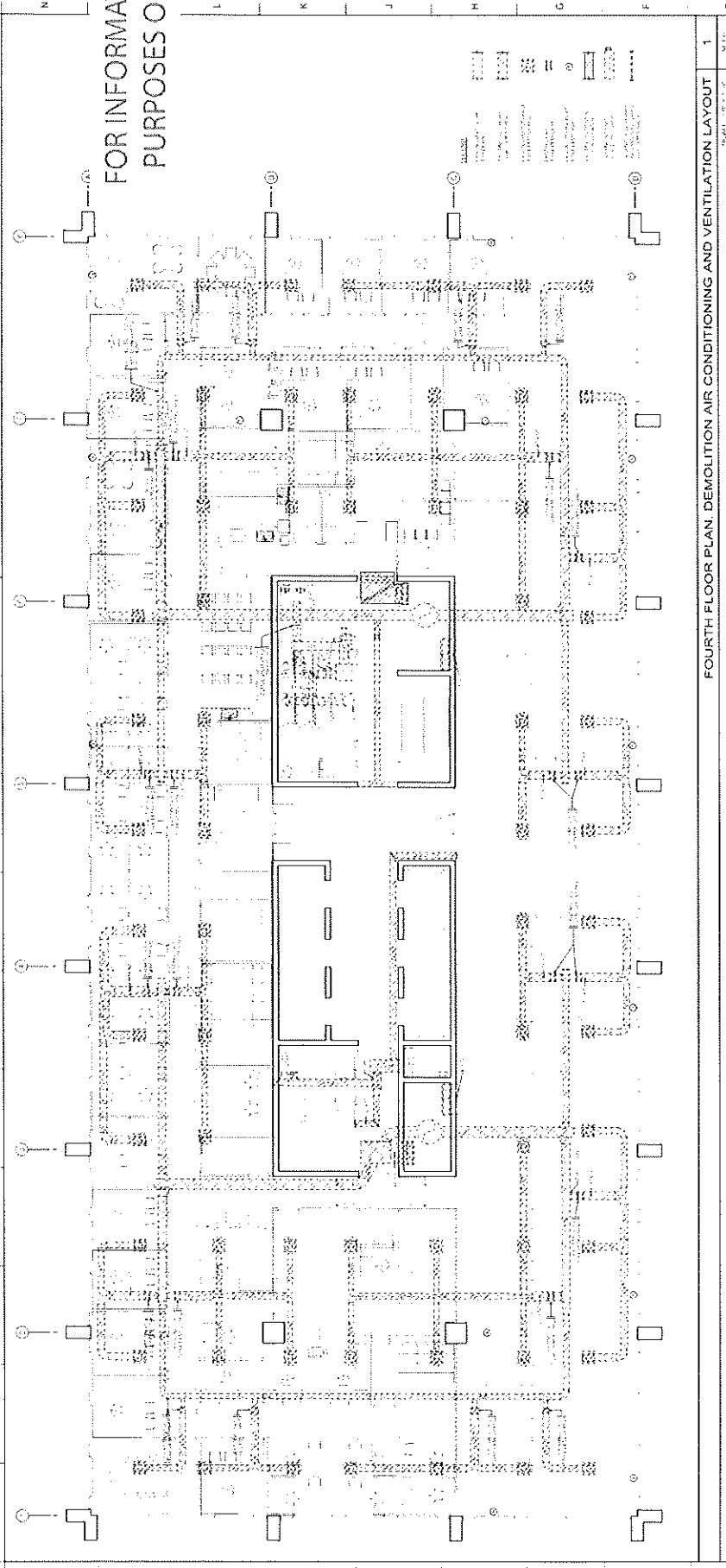

FOURTH FLOOR PLAN, DEMOLITION AIR CONDITIONING AND VENTILATION LAYOUT

1

1. ALL WORK SHALL BE IN ACCORDANCE WITH THE LATEST EDITIONS OF THE FOLLOWING:

- 1. ASHRAE HANDBOOK OF PRACTICE
- 2. ASHRAE HANDBOOK OF EQUIPMENT
- 3. ASHRAE HANDBOOK OF REFRIGERATION
- 4. ASHRAE HANDBOOK OF HVAC

AEP 1120W DACO SECRETARY
 OFFICES 4th FLOOR
 WASHINGTON, D.C.

A B C
 D E

1. ALL WORK SHALL BE IN ACCORDANCE WITH THE LATEST EDITIONS OF THE FOLLOWING:

- 1. ASHRAE HANDBOOK OF PRACTICE
- 2. ASHRAE HANDBOOK OF EQUIPMENT
- 3. ASHRAE HANDBOOK OF REFRIGERATION
- 4. ASHRAE HANDBOOK OF HVAC

Fourth Floor Plan, Demolition
 Air Cond. & Vent. Layout

M-1.0

NOTES:

FOR INFORMATION
PURPOSES ONLY

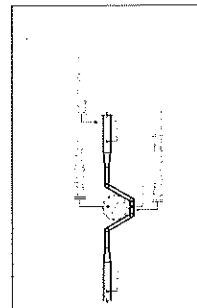
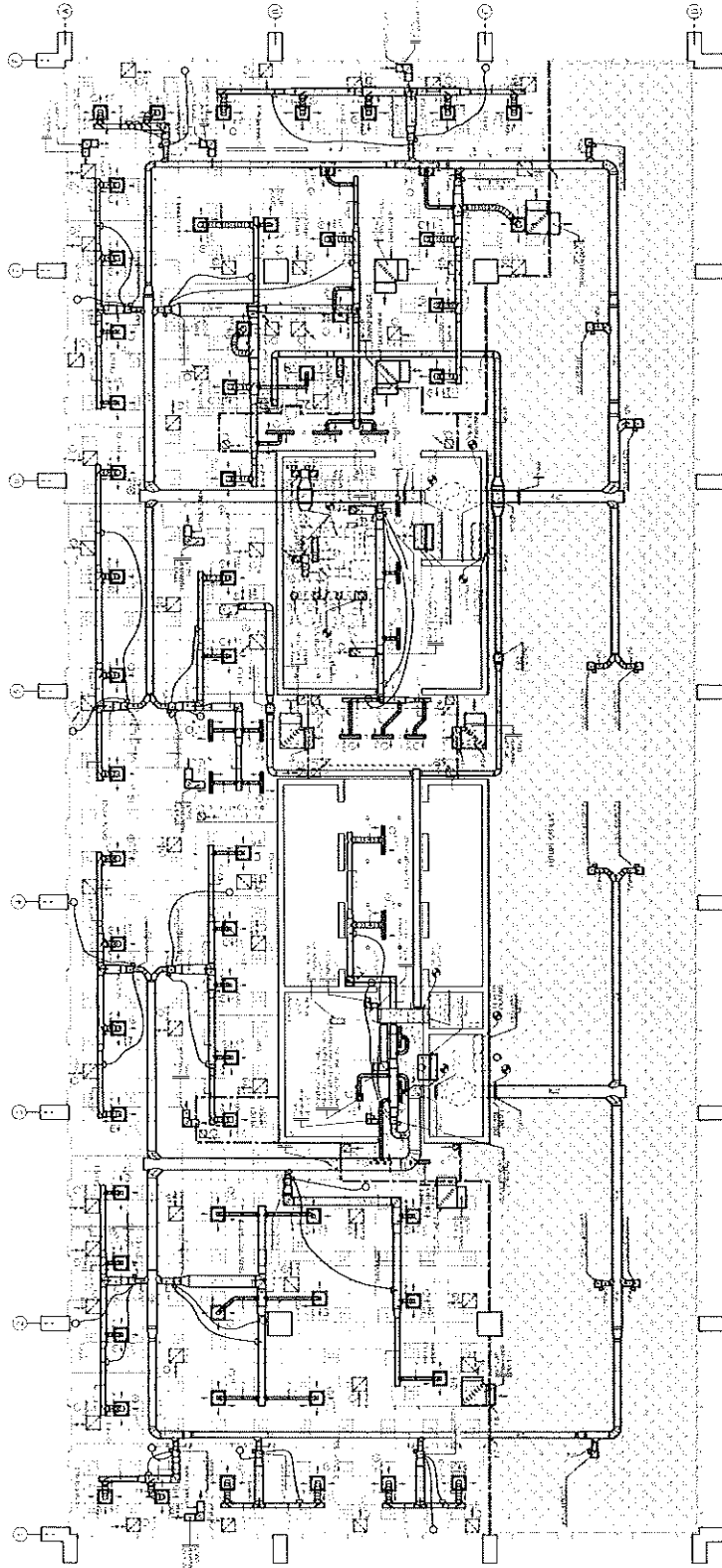

1	2	3	4	5	6	7	8	9	10	11	12	13	14	15	16
EXHAUST DUCT TRANSITION DETAIL		FOURTH FLOOR PLAN, AIR CONDITIONING AND VENTILATION LAYOUT													
2		1													

N
M
L
K
J
H
G
F
E
D
C
B
A

AEP 1120W DACO SECRETARY
OFFICES 4th FLOOR
HONG KONG
NOV 2005



Fourth Floor Plan
Air Cond. & Vent. Layout

M-1.1

NOTES:

FOR INFORMATION PURPOSES ONLY

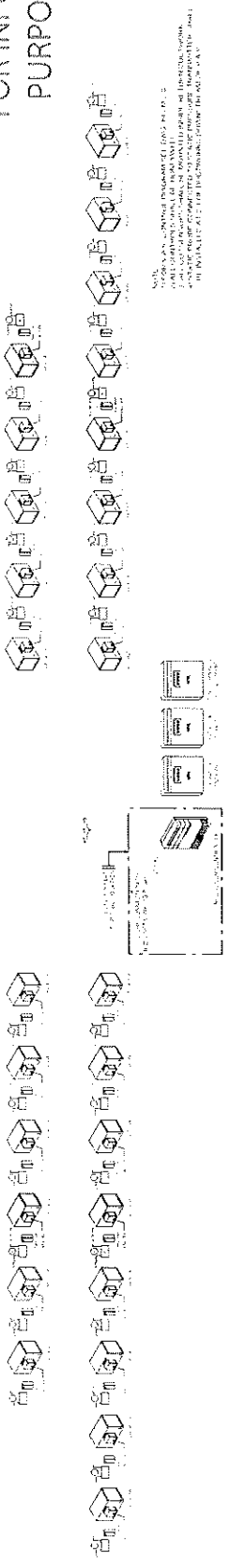

CONTROL SYSTEM DIAGRAM

SYM	DESCRIPTION	MANUFACTURER	MODEL	REMARKS
1	240V AC POWER			
2	240V AC POWER			
3	240V AC POWER			
4	240V AC POWER			
5	240V AC POWER			
6	240V AC POWER			
7	240V AC POWER			
8	240V AC POWER			
9	240V AC POWER			
10	240V AC POWER			
11	240V AC POWER			
12	240V AC POWER			
13	240V AC POWER			
14	240V AC POWER			
15	240V AC POWER			
16	240V AC POWER			
17	240V AC POWER			
18	240V AC POWER			
19	240V AC POWER			
20	240V AC POWER			
21	240V AC POWER			
22	240V AC POWER			
23	240V AC POWER			
24	240V AC POWER			
25	240V AC POWER			
26	240V AC POWER			
27	240V AC POWER			
28	240V AC POWER			
29	240V AC POWER			
30	240V AC POWER			
31	240V AC POWER			
32	240V AC POWER			
33	240V AC POWER			
34	240V AC POWER			
35	240V AC POWER			
36	240V AC POWER			
37	240V AC POWER			
38	240V AC POWER			
39	240V AC POWER			
40	240V AC POWER			
41	240V AC POWER			
42	240V AC POWER			
43	240V AC POWER			
44	240V AC POWER			
45	240V AC POWER			
46	240V AC POWER			
47	240V AC POWER			
48	240V AC POWER			
49	240V AC POWER			
50	240V AC POWER			
51	240V AC POWER			
52	240V AC POWER			
53	240V AC POWER			
54	240V AC POWER			
55	240V AC POWER			
56	240V AC POWER			
57	240V AC POWER			
58	240V AC POWER			
59	240V AC POWER			
60	240V AC POWER			
61	240V AC POWER			
62	240V AC POWER			
63	240V AC POWER			
64	240V AC POWER			
65	240V AC POWER			
66	240V AC POWER			
67	240V AC POWER			
68	240V AC POWER			
69	240V AC POWER			
70	240V AC POWER			
71	240V AC POWER			
72	240V AC POWER			
73	240V AC POWER			
74	240V AC POWER			
75	240V AC POWER			
76	240V AC POWER			
77	240V AC POWER			
78	240V AC POWER			
79	240V AC POWER			
80	240V AC POWER			
81	240V AC POWER			
82	240V AC POWER			
83	240V AC POWER			
84	240V AC POWER			
85	240V AC POWER			
86	240V AC POWER			
87	240V AC POWER			
88	240V AC POWER			
89	240V AC POWER			
90	240V AC POWER			
91	240V AC POWER			
92	240V AC POWER			
93	240V AC POWER			
94	240V AC POWER			
95	240V AC POWER			
96	240V AC POWER			
97	240V AC POWER			
98	240V AC POWER			
99	240V AC POWER			
100	240V AC POWER			

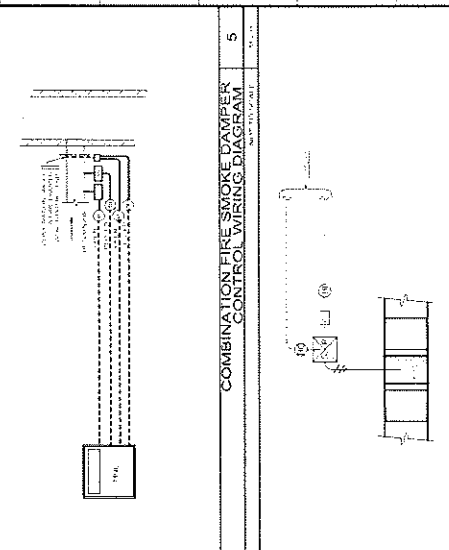
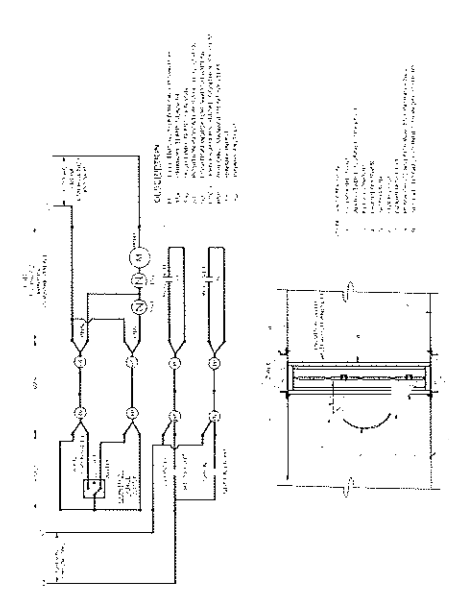

EXHAUST FAN CONTROL DIAGRAM FOR (F-401 & F-402)

COMBINATION FIRE SMOKE DAMPER CONTROL WIRING DIAGRAM

- 1. FAN MOTOR: 1/2 HP, 230V, 3-PHASE, 60 HZ.
- 2. FAN STOP: 1/2 HP, 230V, 3-PHASE, 60 HZ.
- 3. FAN MOTOR: 1/2 HP, 230V, 3-PHASE, 60 HZ.
- 4. FAN STOP: 1/2 HP, 230V, 3-PHASE, 60 HZ.
- 5. FAN MOTOR: 1/2 HP, 230V, 3-PHASE, 60 HZ.
- 6. FAN STOP: 1/2 HP, 230V, 3-PHASE, 60 HZ.
- 7. FAN MOTOR: 1/2 HP, 230V, 3-PHASE, 60 HZ.
- 8. FAN STOP: 1/2 HP, 230V, 3-PHASE, 60 HZ.
- 9. FAN MOTOR: 1/2 HP, 230V, 3-PHASE, 60 HZ.
- 10. FAN STOP: 1/2 HP, 230V, 3-PHASE, 60 HZ.
- 11. FAN MOTOR: 1/2 HP, 230V, 3-PHASE, 60 HZ.
- 12. FAN STOP: 1/2 HP, 230V, 3-PHASE, 60 HZ.
- 13. FAN MOTOR: 1/2 HP, 230V, 3-PHASE, 60 HZ.
- 14. FAN STOP: 1/2 HP, 230V, 3-PHASE, 60 HZ.
- 15. FAN MOTOR: 1/2 HP, 230V, 3-PHASE, 60 HZ.
- 16. FAN STOP: 1/2 HP, 230V, 3-PHASE, 60 HZ.
- 17. FAN MOTOR: 1/2 HP, 230V, 3-PHASE, 60 HZ.
- 18. FAN STOP: 1/2 HP, 230V, 3-PHASE, 60 HZ.
- 19. FAN MOTOR: 1/2 HP, 230V, 3-PHASE, 60 HZ.
- 20. FAN STOP: 1/2 HP, 230V, 3-PHASE, 60 HZ.

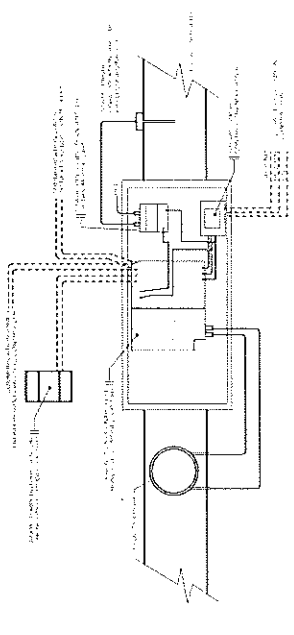

- 1. VAV MOTOR: 1/2 HP, 230V, 3-PHASE, 60 HZ.
- 2. VAV STOP: 1/2 HP, 230V, 3-PHASE, 60 HZ.
- 3. VAV MOTOR: 1/2 HP, 230V, 3-PHASE, 60 HZ.
- 4. VAV STOP: 1/2 HP, 230V, 3-PHASE, 60 HZ.
- 5. VAV MOTOR: 1/2 HP, 230V, 3-PHASE, 60 HZ.
- 6. VAV STOP: 1/2 HP, 230V, 3-PHASE, 60 HZ.
- 7. VAV MOTOR: 1/2 HP, 230V, 3-PHASE, 60 HZ.
- 8. VAV STOP: 1/2 HP, 230V, 3-PHASE, 60 HZ.
- 9. VAV MOTOR: 1/2 HP, 230V, 3-PHASE, 60 HZ.
- 10. VAV STOP: 1/2 HP, 230V, 3-PHASE, 60 HZ.
- 11. VAV MOTOR: 1/2 HP, 230V, 3-PHASE, 60 HZ.
- 12. VAV STOP: 1/2 HP, 230V, 3-PHASE, 60 HZ.
- 13. VAV MOTOR: 1/2 HP, 230V, 3-PHASE, 60 HZ.
- 14. VAV STOP: 1/2 HP, 230V, 3-PHASE, 60 HZ.
- 15. VAV MOTOR: 1/2 HP, 230V, 3-PHASE, 60 HZ.
- 16. VAV STOP: 1/2 HP, 230V, 3-PHASE, 60 HZ.
- 17. VAV MOTOR: 1/2 HP, 230V, 3-PHASE, 60 HZ.
- 18. VAV STOP: 1/2 HP, 230V, 3-PHASE, 60 HZ.
- 19. VAV MOTOR: 1/2 HP, 230V, 3-PHASE, 60 HZ.
- 20. VAV STOP: 1/2 HP, 230V, 3-PHASE, 60 HZ.

CONTROL SYSTEM DIAGRAM

CONTROL SYSTEM DIAGRAM

CONTROL SYSTEM LEGEND

M-2.0

AEP 1120W DACO SECRETARY
 OFFICES 4TH FLOOR
 1000 15th St, NW
 Washington, DC 20004
 (202) 462-5000
 FAX (202) 462-5001
 WWW.AEP-USA.COM

JOSEF EDON WEBSTER
 LICENSED
 ELECTRICIAN
 LIC. 98823

Schedule, General Notes
 & Details

NOTES:

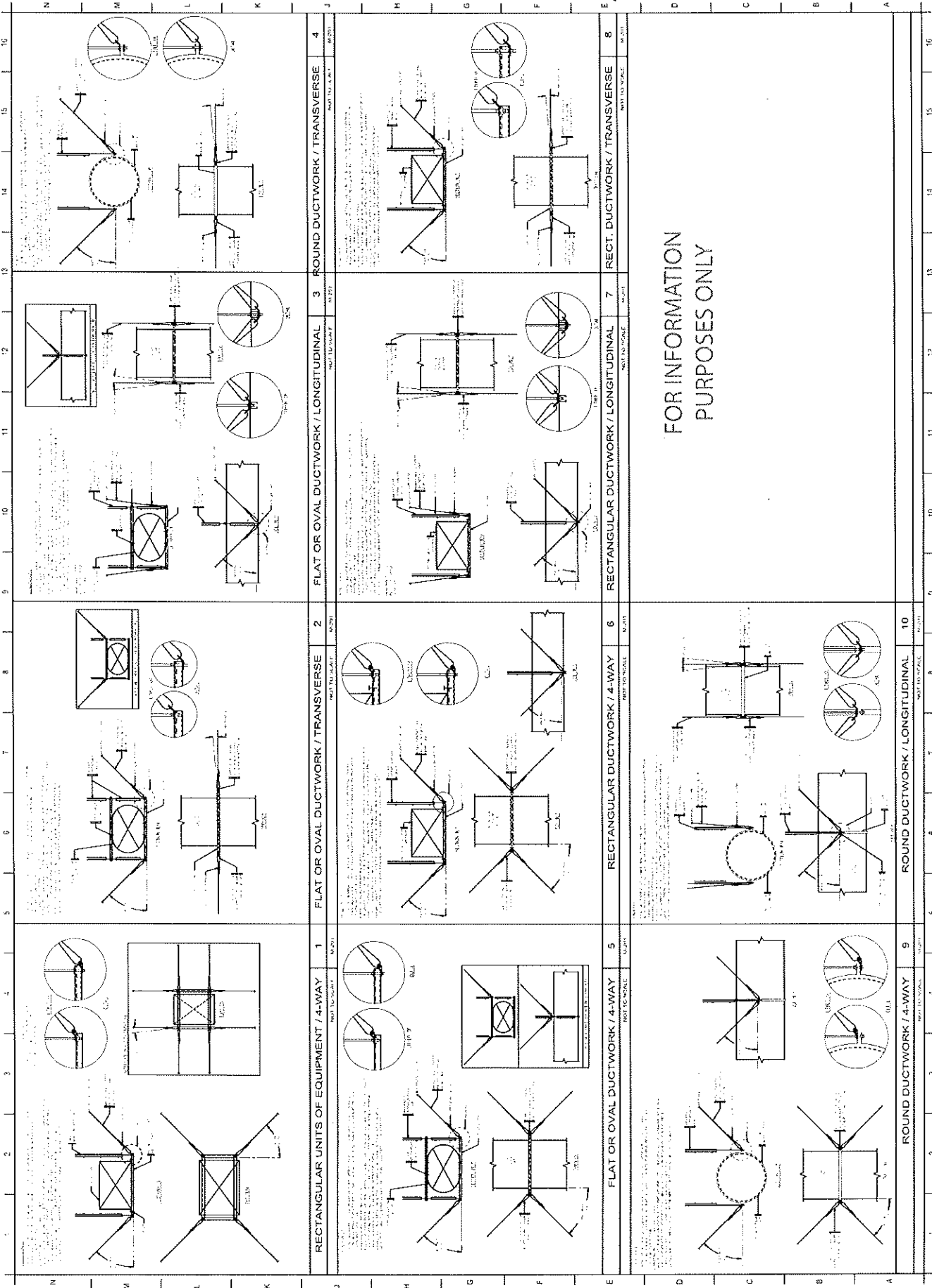

FOR INFORMATION
PURPOSES ONLY

NO.	DATE	DESCRIPTION
1	06/14/20	ISSUE FOR PERMIT
2	06/14/20	ISSUE FOR PERMIT
3	06/14/20	ISSUE FOR PERMIT
4	06/14/20	ISSUE FOR PERMIT
5	06/14/20	ISSUE FOR PERMIT
6	06/14/20	ISSUE FOR PERMIT
7	06/14/20	ISSUE FOR PERMIT
8	06/14/20	ISSUE FOR PERMIT
9	06/14/20	ISSUE FOR PERMIT
10	06/14/20	ISSUE FOR PERMIT

AEP 1120W DACO SECRETARY
OFFICES 4th FLOOR
300 S. GARDEN STREET
DALLAS, TEXAS 75201
TEL: 214.241.2000
FAX: 214.241.2001
WWW.AEP-USA.COM

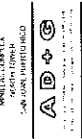

JOSEPH E. DEON, P.E.
LICENSED MECHANICAL ENGINEER
STATE OF TEXAS
LICENSE NO. 34937
1100 W. WOODWAY
DALLAS, TEXAS 75201
TEL: 214.241.2000
FAX: 214.241.2001
WWW.AEP-USA.COM

Ductwork Support Details
PROJECT: AEP 1120W
DATE: 06/14/20
SCALE: AS SHOWN
SHEET: M-2.1

M-2.1

VARIABLE AIR VOLUME TERMINAL UNITS

- 1. Direct Data Units... 2. System Controller... 3. 2-Pipe VAV Terminal... 4. On-Off/Variable Air Volume...

GENERAL NOTES

- 1. All work shall be in accordance with the contract documents... 2. The contractor shall be responsible for obtaining all permits... 3. All materials shall be of the highest quality...

AIR DISTRIBUTION SCHEDULE

Table with columns: ROOM NO., ROOM NAME, FAN, R1, R2, R3, R4, R5, R6, R7, R8, R9, R10, R11, R12, R13, R14, R15, R16, R17, R18, R19, R20, R21, R22, R23, R24, R25, R26, R27, R28, R29, R30, R31, R32, R33, R34, R35, R36, R37, R38, R39, R40, R41, R42, R43, R44, R45, R46, R47, R48, R49, R50, R51, R52, R53, R54, R55, R56, R57, R58, R59, R60, R61, R62, R63, R64, R65, R66, R67, R68, R69, R70, R71, R72, R73, R74, R75, R76, R77, R78, R79, R80, R81, R82, R83, R84, R85, R86, R87, R88, R89, R90, R91, R92, R93, R94, R95, R96, R97, R98, R99, R100.

VARIABLE AIR VOLUME BOXES SCHEDULE

Table with columns: ROOM NO., ROOM NAME, FAN, R1, R2, R3, R4, R5, R6, R7, R8, R9, R10, R11, R12, R13, R14, R15, R16, R17, R18, R19, R20, R21, R22, R23, R24, R25, R26, R27, R28, R29, R30, R31, R32, R33, R34, R35, R36, R37, R38, R39, R40, R41, R42, R43, R44, R45, R46, R47, R48, R49, R50, R51, R52, R53, R54, R55, R56, R57, R58, R59, R60, R61, R62, R63, R64, R65, R66, R67, R68, R69, R70, R71, R72, R73, R74, R75, R76, R77, R78, R79, R80, R81, R82, R83, R84, R85, R86, R87, R88, R89, R90, R91, R92, R93, R94, R95, R96, R97, R98, R99, R100.

FAN SCHEDULE

Table with columns: FAN NO., FAN NAME, FAN TYPE, FAN SPEED, FAN CAPACITY, FAN EFFICIENCY, FAN POWER, FAN VOLTAGE, FAN FREQUENCY, FAN RPM, FAN WEIGHT, FAN HEIGHT, FAN WIDTH, FAN DEPTH.

DAMPER SCHEDULE

Table with columns: DAMPER NO., DAMPER NAME, DAMPER TYPE, DAMPER SIZE, DAMPER MATERIAL, DAMPER WEIGHT, DAMPER HEIGHT, DAMPER WIDTH, DAMPER DEPTH.

LEGEND

- 1. Terminal and group symbols... 2. VAV Terminal... 3. On-Off/Variable Air Volume... 4. Fan symbols... 5. Damper symbols...

FOR INFORMATION PURPOSES ONLY

AEP 1120W DACQ SECRETARY OFFICES 4th FLOOR... NEW YORK, NY 10017



GENERAL CONTRACTOR... SCHEDULES & GENERAL NOTES... M-3.0

NOTES

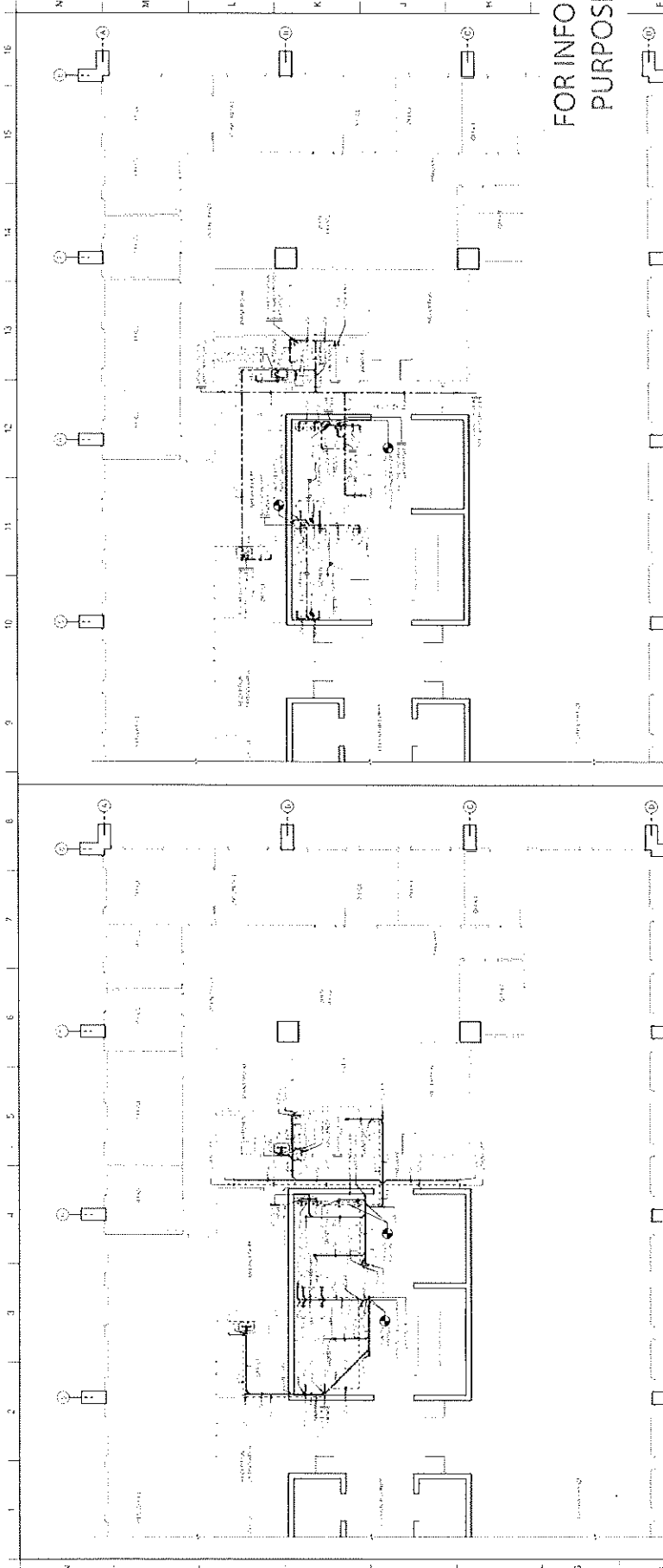

FOURTH FLOOR PLAN, SANITARY LAYOUT 2

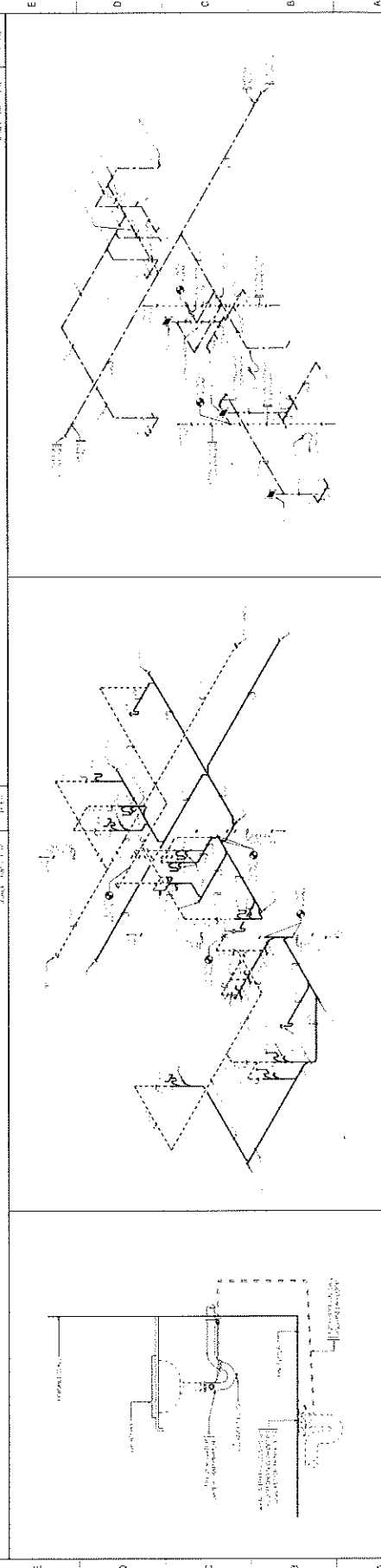

FOURTH FLOOR PLAN, WATER DISTRIBUTION LAYOUT 1

FOR INFORMATION
PURPOSES ONLY

DATE: 11/15/2011
 DRAWN BY: J. M. B. JR.
 CHECKED BY: J. M. B. JR.
 PROJECT NO.: 11-001-0001
 SHEET NO.: 11-001-0001-001

AEP 1120W/DACO SECRETARY
 OFFICES 4th FLOOR
 PUBLIC SERVICE
 1120 W. DAKOTA STREET
 SIOUX FALLS, SD 57105

A D C



PROJECT NO.	11-001-0001
SHEET NO.	11-001-0001-001
DATE	11/15/2011
DRAWN BY	J. M. B. JR.
CHECKED BY	J. M. B. JR.
PROJECT	AEP 1120W/DACO SECRETARY OFFICES 4th FLOOR

P-1.0

SECTION	1	2	3	4	5
DESCRIPTION	FOURTH FLOOR PLAN, WATER DISTRIBUTION LAYOUT		SANITARY ISOMETRIC		LAVATORY TRAP PRIMER DETAIL
SCALE	AS SHOWN	AS SHOWN	AS SHOWN	AS SHOWN	AS SHOWN

NOTES:

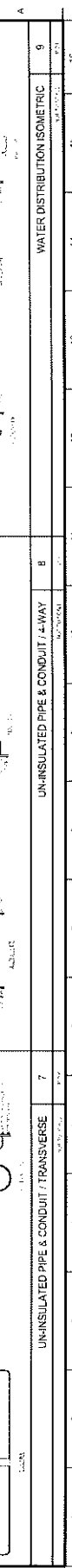
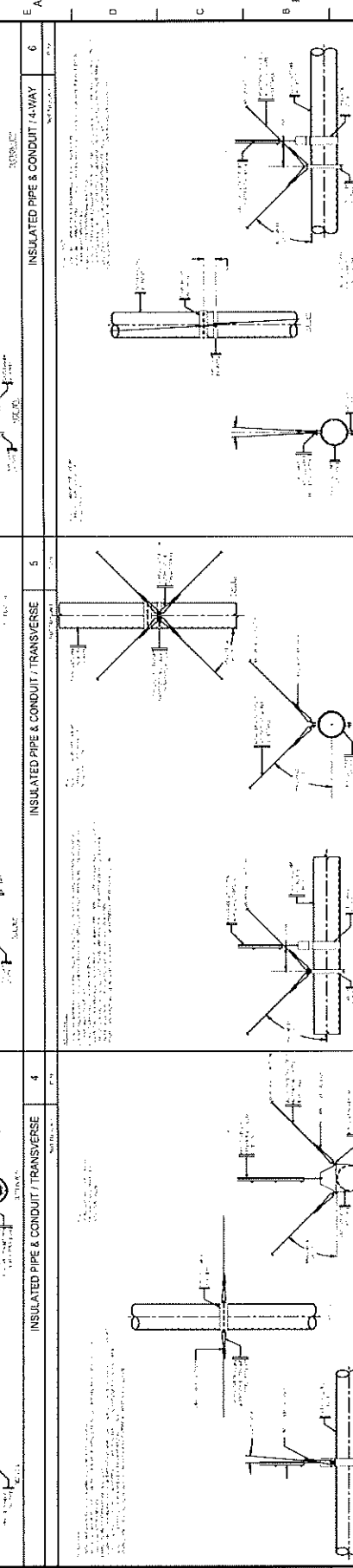
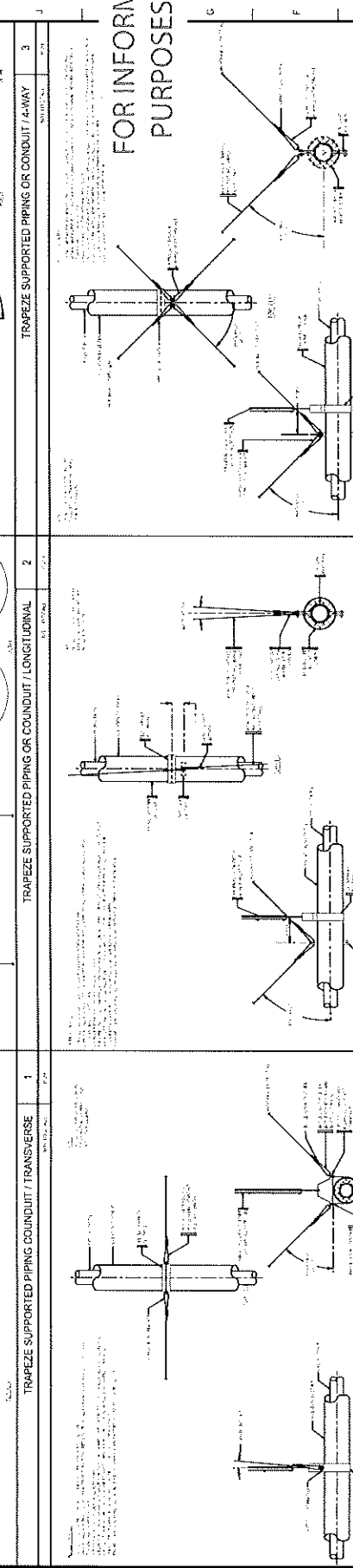
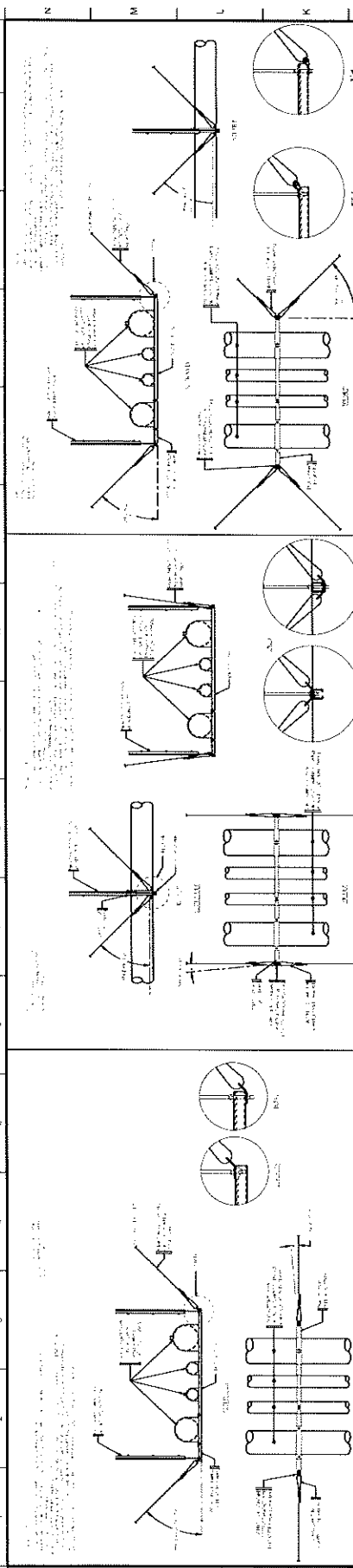

FOR INFORMATION
PURPOSES ONLY

NO.	DATE	REVISION
1	10/10/2011	ISSUED FOR PERMIT
2	10/10/2011	REVISED PER COMMENTS
3	10/10/2011	REVISED PER COMMENTS
4	10/10/2011	REVISED PER COMMENTS
5	10/10/2011	REVISED PER COMMENTS
6	10/10/2011	REVISED PER COMMENTS
7	10/10/2011	REVISED PER COMMENTS
8	10/10/2011	REVISED PER COMMENTS
9	10/10/2011	REVISED PER COMMENTS
10	10/10/2011	REVISED PER COMMENTS
11	10/10/2011	REVISED PER COMMENTS
12	10/10/2011	REVISED PER COMMENTS
13	10/10/2011	REVISED PER COMMENTS
14	10/10/2011	REVISED PER COMMENTS
15	10/10/2011	REVISED PER COMMENTS
16	10/10/2011	REVISED PER COMMENTS

AEP 1100M DACO SECRETARY
OFFICES 4th FLOOR
PHILADELPHIA
19106-3000

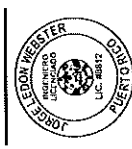
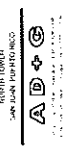

NO.	DATE	REVISION
1	10/10/2011	ISSUED FOR PERMIT
2	10/10/2011	REVISED PER COMMENTS
3	10/10/2011	REVISED PER COMMENTS
4	10/10/2011	REVISED PER COMMENTS
5	10/10/2011	REVISED PER COMMENTS
6	10/10/2011	REVISED PER COMMENTS
7	10/10/2011	REVISED PER COMMENTS
8	10/10/2011	REVISED PER COMMENTS
9	10/10/2011	REVISED PER COMMENTS
10	10/10/2011	REVISED PER COMMENTS
11	10/10/2011	REVISED PER COMMENTS
12	10/10/2011	REVISED PER COMMENTS
13	10/10/2011	REVISED PER COMMENTS
14	10/10/2011	REVISED PER COMMENTS
15	10/10/2011	REVISED PER COMMENTS
16	10/10/2011	REVISED PER COMMENTS

P-2.0

PLUMBING FIXTURE SCHEDULE

Table with columns for fixture type, quantity, location, and notes. Includes items like SINK, TOILET, SHOWER, etc.

PIPING SPECIFICATIONS

Table detailing piping specifications for various systems: NETWORK, WATER, WASTE, VENT, DOMESTIC, FURNACE, SINK, etc.

FUTURE INSTANTANEOUS WATER HEATER SCHEDULE

Table for future instantaneous water heater specifications, including model, capacity, and location.

WATER HAMMER ARRESTER SPECS.

Table for water hammer arrester specifications, including model and location.

FLOOR & ROOF DRAIN SPEC.

Table for floor and roof drain specifications, including model and location.

CLEANOUT SPECIFICATIONS

Table for cleanout specifications, including model and location.

GENERAL NOTES:

- List of 16 general notes providing detailed instructions and clarifications for the plumbing schedule, covering items like material standards, installation requirements, and coordination with other trades.

FOR INFORMATION PURPOSES ONLY

LEGEND & ABBREVIATIONS:

- Legend and abbreviations for plumbing symbols, including floor drain, toilet, sink, shower, and various pipe types.

AEP 1120V DACO SECRETARY OFFICES 4th FLOOR

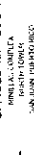

PHYSICAL CONTROL UNIT

DATE: 04/15/2015

TIME: 10:45 AM

PROJECT: AEP 1120V DACO SECRETARY OFFICES 4th FLOOR

DRAWING NO: 15-04-001

REV: 1

DATE: 04/15/2015

TIME: 10:45 AM

PROJECT: AEP 1120V DACO SECRETARY OFFICES 4th FLOOR

DRAWING NO: 15-04-001

REV: 1

DATE: 04/15/2015

TIME: 10:45 AM

PROJECT: AEP 1120V DACO SECRETARY OFFICES 4th FLOOR

DRAWING NO: 15-04-001

REV: 1

DATE: 04/15/2015

TIME: 10:45 AM