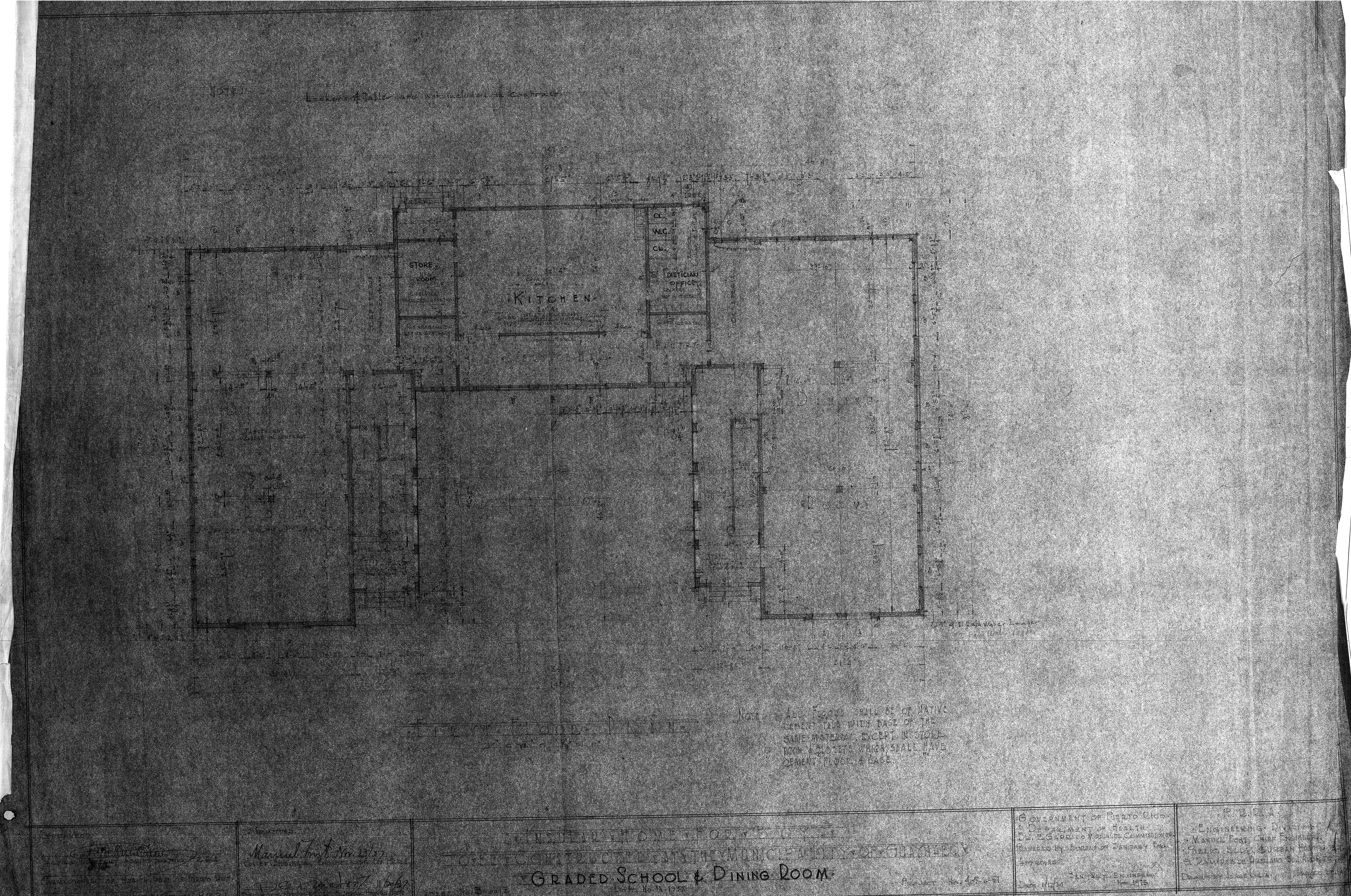

Lockers & Table are not included in Contract
STORE ROOM
KITCHEN
CL.
W.C.
CL.
DIETICIAN OFFICE
Lockers
Note: All Floors shall be of Native Cement Tile with base of the same material, except in Store Room & Closets which shall have Cement Floor & Base.
Approved
Manuel Font Nov. 13/37
Chief Engineer, Engineering Div. P.R.R.A.
Insular Home for Boys
Constructed at the Municipality of Guaynabo
Graded School & Dining Room
Project No. 405-6-81
Government of Puerto Rico
Department of Health
Dr. E. Garrido Morales Commissioner
Prepared by Bureau of Sanitary Eng.
Approved
Sanitary Engineer
Date 1/17/38
No. 1975
P.R.R.A.
Engineering Division
Manuel Font, Chief Engineer
Rodolfo Ellis, Duran Homing
& Ramirez de Arellano Sol. Arch.
Drawn by Jose Julia