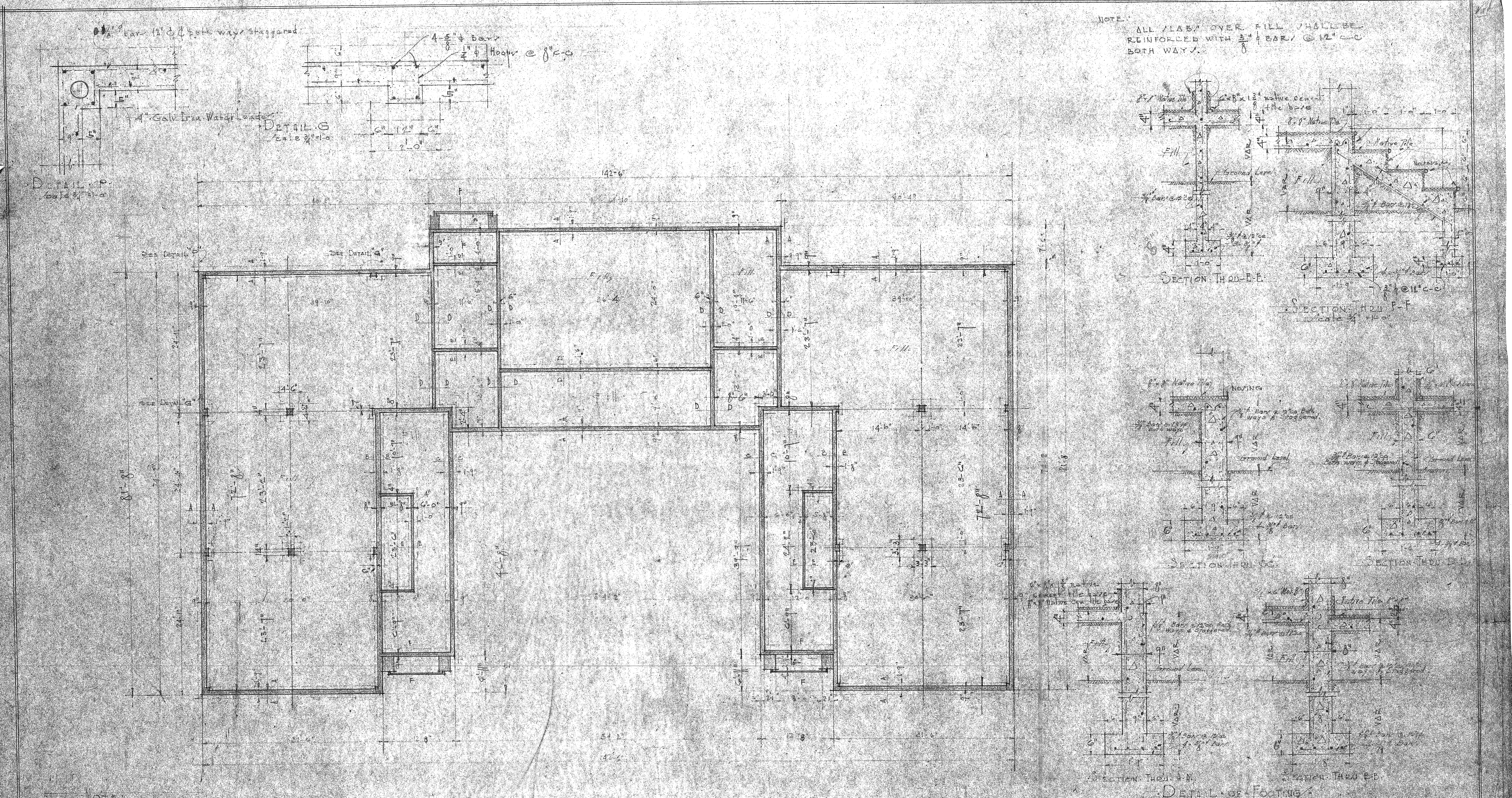

NOTE.
The bottom level of all footings shall be not less than 2'-6" below the natural grade to conform to the existing ground elevations as shown on Sheet No. 1 or as verified on the ground.
Floors on fill to be reinforced with 3/8" ϕ bars @ 18" c-c both ways.

FOUNDATION PLAN
Scale 1/8" = 1'-0"

APPROVED	SUBMITTED	INSULAR HOME FOR BOYS TO BE CONSTRUCTED AT THE MUNICIPALITY OF GUAYNABO — GRADED SCHOOL & DINING ROOM	GOVERNMENT OF PUERTO RICO	P.R.R.A.
Acting Asst. Administrator P.R.R.A.	Manuel Font Nov 13/37 Chief Engineer, Engineering Div. P.R.R.A.	Sheet No. 2 of 13	Department of Health, Dr. E. Garrido Morales, Commissioner	Engineering Division
Commissioner of Health Govt. of Puerto Rico	Sr. Arch. Public Bldgs. & Urban Housing Sect. 1/20/37	Date No. 12-1937	Prepared by Bureau of Sanitary Eng.	Manuel Font, Chief Engineer
Chief Administrative Officer P.R.R.A.		Project No. 105-2-51	Approved: Sanitary Engineer Date 1/17/38, No. 1975	Public Bldgs. & Urban Housing Sect. G. Ramirez de Arellano, Sr. Architect. Drawn by: Jose Luna. Revised by: A.R.